



Galaxy

DRAIN-RITE™

DRAIN BASIN WORKSHEET / ORDER FORM

Job Name _____

Customer Name _____

Location _____
Address

City State Zip

NOTES:

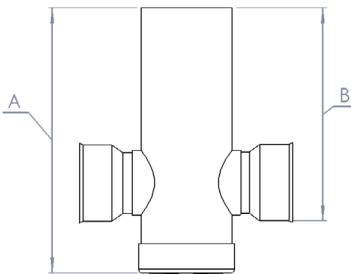
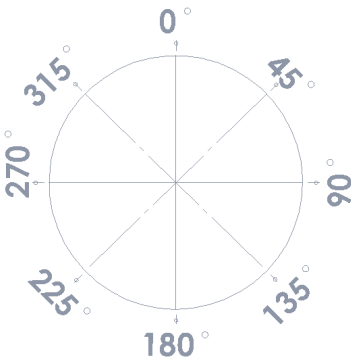

Drain Basin / Drawing # **Drain Basin Size*** **Rim Elevation** **Overall Height (FT)(A)***

* Critical Information

Basins over 90" will be shipped in more than one piece

Outlet #	Outlet Diameter*	Outlet Type*	Location (Degrees)*	Sump	Invert Elevation	Production Invert (FT)(B)*
1						
2						
3						
4						

DROP IN	6	8	10	12	15	18	24	30
Ped								
Solid								
Domed								

SQ HINGED	6	8	10	12	15	18	24	30
Ped								
Std								
Solid								

FRAME & GRATE	6	8	10	12	15	18	24	30
Std								
Ped								
Domed								
Solid								

OTHER	6	8	10	12	15	18	24	30
2'x2' Traffic								
2'x2' Curb Inlet								
2'x3' Traffic								
2'x3' Curb Inlet								
535MAG								
537MAG								

MINIMUM SUMP DEPTHS

BASIN SIZE	8-18"	24"	30"	36"
MINIMUM	6"	8"	10"	14"

I understand that once production begins, this work order can not be cancelled and payment for drain basin will be expected per our regular terms.

NOTES:

"A" Dimension is overall height without grate

36" Must use 30" casting with 36x30 reducer

All Drain Basins are Non-Returnable and Non-Cancelable

Customer Signature _____

Printed Name _____

Date _____

Galaxy Plastics (USA) Inc.
21450 NW West Union Rd
Hillsboro, OR 97124
1-877-814-2803

Galaxy Plastics Ltd (West)
9-30321 Fraser Hwy
Abbotsford, BC V4X 1T3
1-877-808-1088

Galaxy Plastics Ltd (East)
231 King Street
Barrie, ON L4N 6B5
1-888-431-0511